

Mesa College Quadrangle Master Plan by The Office of James Burnett

In this issue:

- New 2016 Sponsorship Level
- Building Momentum
- BAME CDC Receives Community Grant
- Transitioning into 2016
- Update on San Diego HALS
- Stewardship Committee Update
- Trustee Report: Your Voice Does Count
- Water Still Key Issue for Landscape Architects
- 2016 Volunteer Form
- Kickoff Event

ASLA Design Awards

Tim Smith, ASLA

As the board continues to look for ways to improve the visibility of Landscape Architecture and its practitioners, we have decided to try holding the design awards in June of 2016 and continuing to hold the awards each year in June instead of every two years in December. By having the awards every year, we will be able to provide more exposure for the profession through promotion of the event and news coverage for the award winners, more opportunities for our members and sponsors to socialize, and potentially more opportunities for firms to submit their projects. We will also have the end of the year Gala each year instead of every other year.

This year, the Awards Ceremony will be at Liberty Station on Thursday, June 9, 2016. Key dates to remember are the following:

- Design Awards Entry Form and Payments Due: Monday, February 8, 2016 (Cost: \$150.00 for local members)
- Entry Power Point Submittals Due: Monday, February 22, 2016
- Late Entry Form and Payment Due: Friday February 26, 2016 (Cost: \$450.00 for local members)
- Late Power Point Submittals Due: Friday, March 11, 2016

Please note that there will be a substantial late fee of three times the amount of the "on-time" entry fee.

For questions regarding the Design Awards, please contact Tim Smith, tim@wynn-smith.com or Todd Schechinger, tschechinger@schmidt-design.com.

San Diego Chapter 2015/16 Executive Committee

President

Rich Risner, ASLA, Grounded Modern LA
760.518.7106 • rich@grounded101.com

President Elect - Fundraising

Nate Magnusson, ASLA, Schmidt Design Grp
619.236.1462
nmagnusson@schmidtsgroup.com

Treasurer

Joy Lyndes, ASLA, Coastal Sage LA
520.907.1188 • jlyndes@coastal-sage.com

Secretary

Troy Waisanen, ASLA, Wais Landscape Design
425.275.3431 • troywaisanen@gmail.com

Past President

Tim Smith, ASLA, Wynn-Smith LA
858.513.0030 • tim@wynn-smith.com

VP Community Outreach

OPEN

VP Membership

Jonathan S. Austin, ASLA, AECOM
858.812.9292
jonathan.austin@aecom.com

VP Programs/Education

Amelia Capron, ASLA, Spurlock Poirier LA
619.681.0090 • acapron@sp-land.com

VP Visibility/Public Affairs

Matt Wilkins, ASLA, KTU+A LA
619.294.4477 x129 • mattw@ktua.com

VP Programs/Social Activities

Joe Dodd, ASLA, J.D. Design
812.350.2997 • joe@jddesignco.com

Chapter Trustee

Mark Steyaert, Jr., ASLA
760.822.7424 • markpiano@hotmail.com

California Council of ASLA

Jon Wreschinsky, ASLA
Land Design Collaborative
619.916.6956 • jswreschinsky@pacbell.net
Mike Nichols, ASLA, Nichols Design Group
858.692.7875
mike@nicholsdesigngroup.com

Stewardship Committee Chair

Jackie Higgins, ASLA, Coast-to-Coast LA
619.218.4148 • Jackie@c2cld.com

Student Affiliate Chapter President

Vacant

County Water Authority-Conservation Action Comm

Marian Marum, ASLA, Marum Partnership
619.992.9533
Marian@MarumPartnership.com

Golf Committee Co-chairs

Nate Magnusson, ASLA, Schmidt Design Grp
619.236.1462
nmagnusson@schmidtsgroup.com
Tom Picard, ASLA, Tributary 17 LA
760.438.3304 • tom@tributaryla.com

Design Awards Chair

Todd M. Schechinger, ASLA
Schmidt Design Group
619.236.1462
tschechinger@schmidtsgroup.com

HALS Committee Chair

Joy Lyndes, ASLA, Coastal Sage LA
520.907.1188 • jlyndes@coastal-sage.com

Emerging Professionals Committee

Kristen Koehn, ASLA, JPBLA
619.823.1961 • krkoehn@gmail.com

California Council of ASLA 2015/16 Executive Board

San Diego Chapter

Jon Wreschinsky, ASLA 619.916.6956
(Gov't Affairs Liaison)
Mike Nichols, ASLA 858.692.7875

Northern California Chapter

Chiye Azum, ASLA 925.371.4681
(President)
Cathy Deino Blake, ASLA 650.723.3441
(Vice President)

Southern California Chapter

Jim Pickel, ASLA 714.871.3638
(Treasurer)
Jerry Hastings, ASLA 818.687.3430

Sierra Chapter

John Nicolaus, FASLA 916.
(Secretary/Website Manager)
Mike Scheele, ASLA 916.364.5527

State Lobbyist for CCASLA

Terri V. Thomas
Thomas Advocacy Inc. 916.325.1010

LATC Resource

Patricia Trauth, ASLA 858.812.9293

LATC Program Manager

Trish Rodriguez 916.575.7230

CCASLA Executive Director

Tracy Morgan Hollingworth 619.283.8818

ASLA National Executive Officers

ASLA National President

Chad D. Danos, FASLA

ASLA National President Elect

Vaughn B. Rinner FASLA

Immediate Past President

K. Richard Zweifel, FASLA

Vice President Education

David M. Cutter, ASLA

Vice President Communication

Michael Stanley, ASLA

Vice President Finance

Jeffery A. Townsend, FASLA

Vice President Professional Practice

Hunter L. Beckham, FASLA

Vice President Membership

Keith P. Wilson, ASLA

Vice President Government Affairs

Robin L. Gyorgyfalvy, FASLA

Executive Vice President/CEO

Nancy C. Somerville, Hon. ASLA

ASLA National Headquarters

636 Eye Street, NW
Washington, D.C. 20001-3736
Phone 888.999.2752
Fax 202.898.1185 • www.asla.org

ASLA/SD Executive Director

Tracy Morgan Hollingworth
1050 Rosecrans St., Suite B
San Diego, CA 92106
619.283.8818 • aslasd@sbcglobal.net
FAX 619.222.8154

ASLA/SD Newsletter Editor, Advertising Manager

Jerrie Beard, Beard and Associates
PO Box 7, Pollock Pines CA 95726
530.621.1701 • jsb@beardassociates.com
FAX 530.621.2043

New 2016 Sponsor Level – Emerald

The San Diego Chapter of ASLA thanks all our 2015 Annual, Lecture and Stewardship Sponsors and invites interested sponsors to check out the newest Emerald Sponsor level.

The Chapter has broadened sponsor benefits to allow for one Emerald Sponsor (\$15,000) with the following benefits:

- Periodic NPR radio advertising with ASLA SD (March/April and September/October)
- Recognition, 4 tickets and sponsor table at SDASLA Design Awards and at the Holiday Gala
- Recognition and 4 green fees including dinner for Annual Golf Tournament
- 4 tickets to each lecture in 2016 Lecture Series
- Invitation to host and have products/services highlighted at chapter meeting
- Verbal recognition at all ASLA meetings and events during 2016
- Included in the scrolling top banner on chapter web site with your vendor information, logo and direct web link
- Firm spotlight article in SDASLA newsletter
- Full Page ad in newsletter in prominent location
- Receive quarterly membership mailing list
- Ad listing on all our e-blasts to our ASLA chapter members

For more information, contact Nate Magnusson at (619) 236-1492 or email at NMagnusson@SchmidtDesignGroup.com.

Thank You to our 2015 Sponsors

Four Seasons - \$7,500

Hydro-Scape Products
Modern Builder's Supply
reproHAUS
T.B. Penick and Sons
Thompson Building Materials

Spring Bouquet - \$5,000

Hunter/FX Luminaire

Summer Breeze - \$2,500

Decorative Stone Solutions Rain Bird
Maglin Site Furniture Toro Co.

Autumn Colour - \$1,500

Acker-Stone Agri-Service Inc.
ANOVA Avalon Amenities
Barrett Engineered Pumps
Belgard Hardscapes CLCA, San Diego
Concrete Contractors Interstate
Evergreen Nursery Forms + Surfaces
Gail Materials IRONSMITH
KRC Rock Inc.
Landscape Forms/Chaparral Inc.
Mark Schroeder & Company, Inc.
Nature Designs Landscaping Inc.
Silver Moon Lighting

Winter Warm-up - \$750

Benchmark Landscape Inc.
Grounded Modern LS Architecture
RCP Block & Brick, Inc.
Southland Sod Farms
Stepstone Inc.
Village Nurseries Miramar

Lecture Series Sponsors

\$2000 Sponsors - Anonymous
\$750 Sponsors - KTU+A, Rick Engineering
\$500 Sponsor - Spurlock Poirier Landscape Architecture, Wimmer Yamada and Caughey
\$350 Sponsors - Office of James Burnett, Schmidt Design Group, Kimley-Horn and Associates

Stewardship Sponsors

\$500 Sponsors - Belgard Hardscapes
\$300 Sponsors - RCP Block & Brick,
\$250 Sponsors - Gail Materials, Tri-C Organics

Golf Title Sponsor - \$5,000

ValleyCrest Landscape Companies

Please join us as we bring new energy into our profession and our chapter for the upcoming year.

from the President Building Momentum...

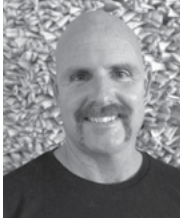

Rich Risner, ASLA
Grounded Modern
Landscape Architecture

Greetings to all ASLA chapter members, professional affiliates and our valued sponsors!

I know this will sound like a broken record, but I'm truly honored to serve as your new chapter president. As I look back at the list of past presidents over our chapter's 40-year history, I am in complete awe to be included among this incredible group of professionals. That's right, this coming year will be our chapter's 40th anniversary, so it's time to celebrate and keep our chapter momentum rolling.

First, I'd like to give a special thanks to our past president, Tim Smith. Over the past year he has been an inspirational leader for our chapter, especially for many of our executive board members. I personally appreciate his one-on-one guidance throughout the past year, as I now realize I have some big shoes to fill. I promise to continue the connections and dialog he has created with our county, city councilmembers and state policy makers about the importance of Landscape Architecture.

Our chapter Executive Board has two new members: Jonathan Austin is our VP of Membership and Troy Waisanen is our chapter Secretary. We are grateful to have them join us as we look forward to this year's programs, events and activities.

Some of you may have noticed a name missing from the list of new members to our board. It is with great sadness that I must share the passing of lifelong ASLA member and past president (2003) David Strickland, who had volunteered to join the Executive Board again in 2016. Our thoughts and prayers go out to his close friends and family members. He will be missed.

Your ASLA SD Chapter Executive Board is made up of a lot of dedicated volunteers who are committed to strengthening our profession. Our Executive Board Members and Committee members take time out of their busy work schedules and personal life to serve you. Our chapter membership is slowly climbing, and our sponsorship momentum is steadily growing. Our chapter depends on strong membership and dedicated sponsors.

I have some specific goals for this coming year.

- Strengthen the bond between our chapter members and our industry sponsors. I believe this will add better product knowledge for the chapter members and give sponsors direct contact with the designers who specify and use their products.
- Continue the support of CCASLA and all of our local and national ASLA advocacy issues.
- Contact a larger audience about our profession. I want to make sure our Landscape Architecture profession is at the forefront of all relevant environmental debates.
- Continue the growth of our profession through our Emerging Professionals events, activities and programs. Without the Emerging Professionals our profession would become stale and stagnant. Mentorship of these new professionals is crucial, as they are the future of Landscape Architecture.

Please don't hesitate to contact me, or any board member, if you would like to participate, volunteer or have ideas on how the chapter can better serve you. I am always grateful for your input and participation.

Forty years and still going strong! I hope you can join us as we bring new energy into our profession and our chapter for the upcoming year. Let's continue the momentum...

San Diego Chapter • www.asla-sandiego.org

January

- 4 Communications Committee Conf Call, Noon, RSVP to Matt @ MattW@KTUA.com
- 4 ASLA Stewardship Comm. 6 pm RSVP to Jackie Higgins @ Jackie@c2cld.com
- 8-10 ASLA National Public Awareness Summit, South Carolina
- 13 Emerging Professionals Committee – Urban Arena, 6-8 PM, RSVP to Kristen Koehn at krkoehn@gmail.com
- 14 ASLASD Annual Kickoff Event – 6-9 pm, Grounded 101, Encinitas – RSVP by January 13 to <http://2016aslakickoff.bpt.me>
- 11 Exec. Comm. Reports Sent for Board Agenda
- 20 Historic American Landscape Survey (HALS) Committee, 3rd Wednesday, 5:30 pm, Living Room, Old Town – Contact Joy @ jlyndes@coastal-sage.com
- 21 Executive Committee Mtg – 6 pm, Spurlock Poirier, Midway

February

- 1 Communications Committee Conf Call, Noon, RSVP to Matt @ MattW@KTUA.com
- 1 ASLA Stewardship Committee Mtg, 6 pm RSVP to Jackie Higgins @ Jackie@c2cld.com
- 8 Exec. Comm. Reports Sent for Board Agenda
- 8 Design Awards Entry Deadline – SDASLA Members \$150, Non-SDASLA Members \$230
- 17 Historic American Landscape Survey (HALS) Committee, 3rd Wednesday, 5:30 pm, Living Room, Old Town – Contact Joy @ jlyndes@coastal-sage.com
- 18 Executive Committee Mtg – 6 pm, Coastal Sage LA, Encinitas
- 22 Design Awards Template Submittal Deadline
- 26 Late Design Awards Entry Deadline – SDASLA Members \$450 Non-SDASLA Members \$690

March

- 1 Newsletter Articles Due for April – June activities/programs
- 2 Emerging Professionals Committee – Urban Arena, 6-8 PM, RSVP to Kristen Koehn at krkoehn@gmail.com
- 4 Architecture, Design and Build Career Fair – 12:30 to 3 pm, Location TBD, Firm Booth Set up/Lunch 11:30 am
- 7 Communications Committee Conf Call, Noon, RSVP to Matt @ MattW@KTUA.com
- 7 ASLA Stewardship Committee Mtg, 6 pm, DeLorenzo International RSVP to Jackie Higgins @ Jackie@c2cld.com
- 7 Exec. Comm. Reports Sent for Board Agenda
- 11 Late Design Awards Template Submittals Due
- 16 Historic American Landscape Survey (HALS) Committee, 3rd Wednesday, 5:30 pm, Living Room, Old Town – Contact Joy @ jlyndes@coastal-sage.com
- 24 Exec Comm Mtg – 6 pm, KTU+A, Hillcrest

Community Outreach: BAME CDC - 2016 \$5000 Community Grant Winner

Nate Magnusson, ASLA,

ASLA San Diego Chapter is pleased to announce that BAME CDC is the recipient of the 2016 \$5,000 Community Grant for the H.A.C.E.R. (Helping Achieve Community Empowerment and Revitalization) project at The Gilliam Family Community Garden and Park. The Project is transforming a neglected lot on Imperial Avenue into a vibrant community garden and park in an area that is deficit in such community spaces. We are excited to have the opportunity to support a great project for the Logan Heights community. If you are interested in volunteering, visit www.bamecdc.org to learn more.



2015 Grant Recipient: Living Coast Discovery Center's Pollinator Garden

Living Coast Discovery Center teamed with KTU+A Landscape Architecture to create a landscape concept plan for the Native Pollinator Garden. This plan provides the building blocks to ensure the design vision meets the goals for the Native Pollinator Garden. Living Coast will be moving forward with construc-

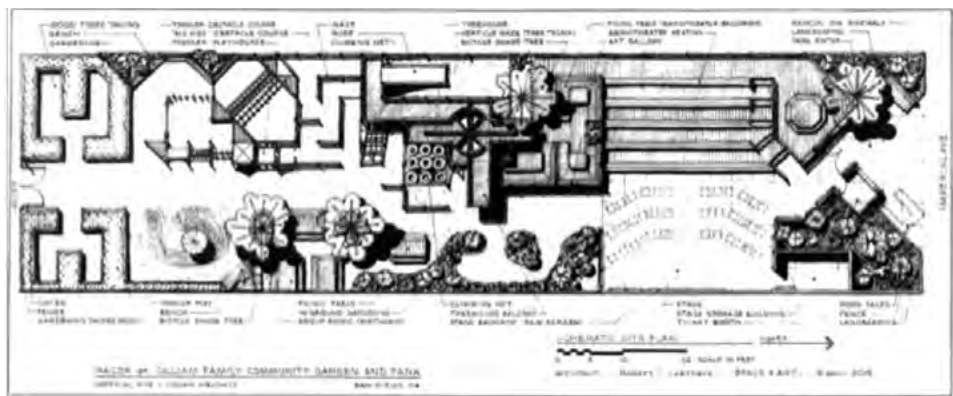

Above: H.A.C.E.R. at Gilliam Family Park Below: Native Pollinator Garden

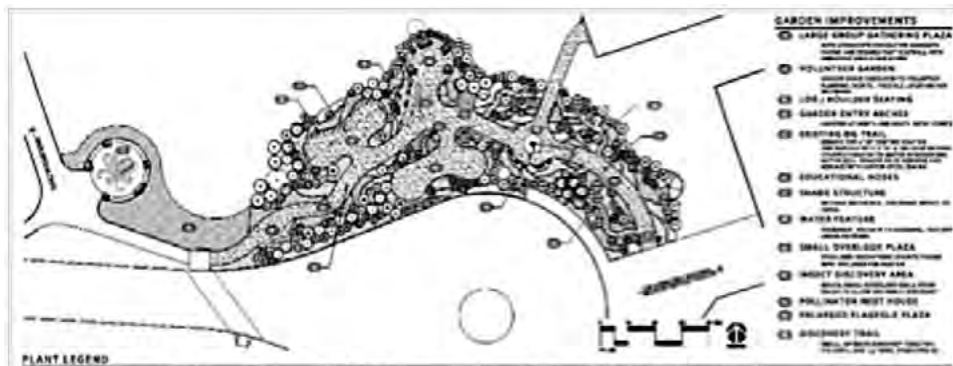

tion and installation of the garden. The garden will include natural seating, marsh and bay viewing areas, and educational nodes for guests and students. A path will wind through the garden with several small

discovery trails. Using a palette of refuge-appropriate native plants, the garden will feature host plants and nesting sites. If interested in volunteering please visit www.thelivingcoast.org.

EH-12 EMITTER



A logical idea - Drip irrigation in a head - twelve individual pressure compensating outlets. The patented filter is built right into the unit, and good filtration makes drip work. Drip irrigation designed for landscape - not adapted to it. Call or write for more information.



10910 Wheatlands Ave. • Santee, CA 92071 • 619-562-3100, 800 770LSON • www.olsonirrigation.com

Genuine MARATHON SOD

When you want the Best

1-800-532-3489

www.sod.com

DROUGHT TOLERANT WATER SAVING TURFGRASS VARIETIES AVAILABLE!

WATER SAVING
GRASS

- Introducing **NEW Hillside Native Fine Fescue** and **West Coast Native Bentgrass** (*Agrostis pallens*)
- Offering over **20+ Varieties** including water friendly hybrid bermuda, paspalum and kikuyugrass
- Organic **Endurant Turf Colorant** available in lieu of fall overseeding
- Field removal, **TopMaker** field recycling, hydroseeding, sod and stolon installation services

John Marman
Anthony Pulizzano
ORDER HOTLINE 888/893-8873
www.westcoastturf.com

**WEST COAST
TURF**
Life is short. Sod it!

Emerging Professionals Committee Transitioning into 2016

Kristen Koehn, ASLA,
LEED AP N



In our last newsletter article, we introduced ADVANCE - the U.S. Green Building Council's new platform for bringing sustainable construction and community building projects to underserved communities. Since then we have had 2 committee gatherings, a handful of LARE study sessions, and increasing interest and enthusiasm for committee participation.

Last year, we wrapped up our bi-monthly committee meetings with our second guest speaker--ASLA Fellow, Vicki Estrada--in a small group setting. Estrada Land Planning was a great host and provided insightful and inspirational information.

In mid-November, our committee was represented at the annual GreenBuild conference, held this year at the Washington DC Convention Center. Lectures and educational sessions included topics such as "Green Neighborhoods as Catalysts for Workforce Development" and "Under Our Own Power: Transforming Community Sustainability." The conference was the perfect transition into the coming months as we take on a leadership role in the implementation of ADVANCE.

On December 10, our committee formally present-

ed the ADVANCE platform to ASLA-SD, encouraging our professional members to be a part of the leading edge of the construction industry. ADVANCE is a nationwide movement to bring green building projects to low-income communities. There are currently 45 ambassadors around the country (one of which is our own ASLA Emerging Professionals Committee Chair, Kristen Koehn) leading the charge in getting the new framework established from coast to coast. ADVANCE will unlock the knowledge, experience, and benefits of sustainable development for low-income neighborhoods.

ADVANCE will be a huge part of what to look forward to with our committee in 2016. Working with the local San Diego USGBC Chapter has made it possible to launch two currently active ADVANCE (also locally known as the Green Assistance Program) projects. Designers like you who participate in the Jacobs Center Neighborhood Innovation and Jacobs & Cushman San Diego Food Bank projects will gain skills in sustainability management, green building practices, general project management, and leadership. USGBC-SD membership benefits for one year, and will benefit from preparation for a LEED Green Associate Credential. San Diego is also poised with two other projects to begin in 2016 at the Pacific Beach Taylor Library and the San Diego Salvation Army. Please contact Kristen Koehn at krkoehn@gmail.com if you are interested in getting involved with the San Diego ADVANCE projects.



October 2015 Stewardship Tree Re-Leaf Workshop with presenter Bob Perry, FASLA discussing an "Overview of Urban Tree Benefits and Costs; an Environmental Perspective."

Stewardship Committee Thanks for Your Support - Here's To 2016!

Jackie Higgins, PLA, ASLA



On behalf of the San Diego ASLA Stewardship Committee, I'd like to thank everyone who contributed their time, talents, and resources to another successful year of creating awareness of sustainable practices that continue to improve our environment.

Thank you to all the presenters who donated their time and experience to educate and stimulate conversations within our profession and with our allied professions. These presentations and discussions motivate us to continue to challenge antiquated landscape practices and proactively work to use our natural resources more efficiently to make San Diego an environmentally aware, ecologically responsible, and sustainable place to live and play. The presentation slides and videos from the past year's events can be found on the ASLA San Diego website under the Stewardship page located at: http://www.asla-sandiego.org/?page_id=20

Also a big thanks to this year's Stewardship Event Sponsors who were: Belgard, Gail Materials, RCP Block & Brick, ReproHaus, San Diego County Water Authority, Tri C Natural Solutions, and Village Nurseries.

The Stewardship Committee works diligently to highlight current topics within our profession that need more discussion and awareness. If you have a topic that you think would provide a worthy presentation and discussion, please let us know. We are always open to new ideas and new members. We meet once a month. For the latest meeting information please contact me at: jackie@c2cld.com.

Update SD HALS

Joy Lyndes, ASLA

The San Diego Chapter of the Historic American Landscapes Survey (SD HALS) was formed this year to promote the documentation, preservation, and knowledge of historic landscapes in San Diego. SD HALS invites a broad base of individuals and organizations who are knowledgeable and interested in cultural landscapes to join.

We are preparing a cultural landscapes database for San Diego County which will identify properties and master designers, identify threatened landscapes and provide a source of information to the profession. It will be available on our web site page/portal, coming soon on the ASLA SD Chapter website.

A goal for 2016 is to prepare two short form HALS documents: One on the Marston House Garden and the other a private residence. We are coordinating with Cuyamaca Community College for student interns to assist. We are also coordinating with the La Jolla Historical Society and the AIA Preservation Committee to co-sponsor events in 2016.

SD HALS will cover cultural landscapes ranging from prehistoric tribal through mid-century modern time periods, including designed, vernacular, historic, ethnographic and traditional cultural properties and a broad range of interests including natural and ornamental landscapes and cultural history. There are many local, state and national groups which provide knowledge, support and advocacy for San Diego cultural landscapes. We intend to foster partnerships with these organizations.

UPCOMING EVENTS:

- San Diego Historical Resource Board: monthly, 4th Thursday of the month, 1pm HRB meetings
 - SD HALS Monthly Meetings, 3rd Wednesday each month at The Living Room Café in Old Town.
- Contact Joy Lyndes, PLA, ASLA jlyndes@coastal-sage.com to get involved.

San Diego Chapter • www.asla-sandiego.org



Trustee's Report: Your Voice Does Count

Mark Steyaert, Jr., ASLA, Trustee

This is a pitch to encourage you to become involved in lobbying your congressperson about critical issues that affect our profession. I, for one, have historically been reluctant to delve into this arena mainly, I have to admit, because I thought I was too busy and it would involve too much work. Now, thanks to ASLA National and their Government Affairs staff, that excuse doesn't stand up. Through the "iAdvocate Network" (advocate.asla.org) set up by ASLA, it recently took me literally 3 minutes to weigh in on an important issue.

To illustrate how effective this can be, I recently received a request from ASLA to lobby my congressperson regarding a Senate Bill that would eliminate the "revegetation" portion of a national transportation program; landscape architects would no longer



be included in work that came out of funding for this transportation program. ASLA was able to summon the troops to fight this amendment, and as a result, the bill failed to pass. This was a direct consequence of ASLA members going to advocate.asla.org and flooding their Congressional reps with emails objecting to this bill.

Currently, another opportunity awaits to make a difference. As you may or may not know, Congress recently failed to reauthorize the Land and Water Conservation Fund (LWCF). The LWCF was one of the most important federal programs in helping landscape architects design parks and outdoor recreation spaces. The LWCF expired on September 30, 2015, and Congress is still trying to work out a deal to reauthorize the program. It is critical that ASLA members continue to contact their legislators about reauthorizing LWCF. Use the iAdvocate Network to send a message about LWCF today!

I think once you have participated in the iAdvocate Network, and discover how easy it is, you will be empowered to join dedicated LAs in speaking up for our profession.

tions and are creating many opportunities for landscape architects to help educate the public on water conservation practices and/or otherwise engage their communities in recognizing the role landscape architects play in shaping the built environment. In fact, it is critical that our profession continue in this role as recent events have demonstrated. With the new water conservation mandates, there are many others who are more than willing to step in and take a lead. This has serious implications for our profession if we lose our place in this discussion.

A key area where the profession needs to continue focusing energy is professional competency. CCASLA again took a leading role in ushering through the legislature the Professions and Vocations: Licensing Boards Bill (AB 177) otherwise known as the Sunset Bill. Through public testimony, CCASLA and other industry representatives were able to explain to the legislature the importance of continuing professional licensure, thus continuing to support the measures to test for minimum professional competency and protecting the public health, safety, and welfare interests. A key piece of CCASLA's argument was, and remains, directly related to addressing the state's current water issues and how professional design services remain necessary. Questions related to what constitutes minimum professional competency (in regards to water conservation services) remain. The proactive attention of the profession in helping answer this question remains necessary if landscape architects are to continue remaining relevant.

Should you have any questions or concerns regarding any of these issues, please contact me at jswreschinsky@pacbell.net or 619-916-6956.

CCASLA Report: Water Still Key Issue for Landscape Architects

Jon Wreschinsky, ASLA - CCASLA President

As 2015 comes to a conclusion (already!), landscape architects find themselves having to adjust yet again to the new paradigm surrounding water in the landscape. Whether it's adjusting to the new MWELO updates to the storm water management requirements, how we address water in the landscape cannot be ignored. In light of this, CCASLA has committed itself to addressing the interests of our profession in the search for fair and equitable solutions to these issues. Whether it has been through the support of several



legislative bills (Assembly Bill 1, AB 149, AB 1164), each designed to promote conservation of water in the landscape, or CCASLA's monitoring of the Independent Technical Panel, a legislatively-appointed group of academic, industry and quasi-governmental representatives assigned the task of providing information and recommendations to the Department of Water Resources and the Legislature on new demand management measures, technologies, and approaches to water use efficiency, landscape architects need to stay committed to helping find the solutions necessary to protect the state's water resources.

These issues require carefully thought out solu-

SDASLA Launches Job Opportunities Site

The ASLA San Diego website has a new section that gives SDASLA member firms the opportunity to post job listings for 60 days as a FREE member benefit. Non-members may also submit job listings at \$100 per listing. Go to www.asla-sandiego.org and click on the Resources link. When choosing Job Opportunities, you may post or edit a job posting.



6618 Federal • Lemon Grove, CA 91945
(619) 287-9410 • F (619) 287-8423
www.thompsonbuildingmaterials.com

We Give Trees New Life

MARY STEWART
ISA Certified Arborist #WE-5805A
mary@bigtreesnursery.com
Cell 760-696-6593



BigTrees
NURSERY, INC.

12450 Highland Valley Road
Escondido, CA 92025
Phone 858-487-5553
Fax 760-888-1914
www.bigtreesnursery.com

Specimen Trees
Buy • Sell • Move

When you think of large format digital printing, 3D printing, construction services, cloud services, etc... think reproHaus...your one stop San Diego print shop for all your digital and printing needs.

reproHaus provides creative and stylized reprographic solutions for today's fast-paced business environment, while maintaining an industry-leading level of professionalism, quality, customer service, and green principles.

reproHaus always amazes with their quality and ability to take on high demand projects with tight deadlines and ensure your projects (large or small) are delivered on time!

- Large format digital black and white printing
- CAD plotting service offers both black and white and color plotting up to 60" wide.
- High speed color plotters, no job is too big to handle.
- Oversized copies and digital prints at 600 DPI print quality
- Request half, full or custom size sets

reproHaus offers a number of reprographic services, such as interior signage, banners, wayfinding, real estate, 3D printing, and more. The San Diego print shop can handle any custom print job, no matter how big or how small. Their machines are capable of handling high-volume requests at lightning fast speeds without harming the environment. reproHaus reduces waste and improves the environment while creating beautifully printed products. Using non-toxic substances and recyclable materials, reproHaus is dedicated to cleaner printing for a better environment.

3D Printing

3D printing is a fast, cost effective way to create tangible 3D color models from 3D CAD data in an office environment. reproHAUS can produce high definition models with exceptional realism.

The advantage of 3-D printing your high-definition models means you no longer have to wait for prototypes. Color models communicate more information than any other type of rapid prototype, providing you with a strategic advantage in product development. With the latest technology, you will receive the most

reproHAUS



accurate representation of your 3-D data available in the market today!

From design and copywriting to print and delivery, reproHaus has a comprehensive services set designed for your success. reproHaus is a great resource for Landscape Architects and the design/construction industry...if you dream it, reproHaus can most likely create it.

reproHaus is located at 1400 L Street, next to the Wonder Bread building and across from Petco Park and is open 7:30 am to 8:00 pm, Mon.– Fri. Call 619-234-4287, or visit online at www.reprohaus.net.

Save Water. Save Money. Save Your Landscape.

myco humate trial site:

Day 1

Topical Application of Tri-C Myco Drench & Premium Humate.

3 Months Later

Plant Material Improving. Roots Growing.

1 Year Later

Success! Irrigated 2x per week.

www.DROUGHTRELIEFPRODUCTS.COM 1.800.927.3311

- Soil Preparation
- Back Fill
- Maintenance
- Hydroseeding
- Soil Analysis Service

GRO POWER[®] INC.

www.gropower.com • (909) 393-3744
15065 Telephone Ave. • Chino, CA 91710



SDASLA Volunteer Form – We Need You!

The San Diego Chapter of ASLA encourages you to learn more about your profession and enjoy the benefits of networking and working with fellow members of your industry by volunteering to assist with the following association events, programs and activities.

Simply call or email a chair or complete your information, check activities you are interested in, fax or email the form to SDASLA and we will contact you when these activities are being planned.

Print Name: _____

Phone: _____ **Email:** _____

Complete and fax form to (619) 222-8154 or email to ASLASD@sbcglobal.net

- ☐ **Chapter Volunteer – Contact ASLA (619-283-8818) - ASLASD@sbcglobal.net**
I can help the Chapter wherever needed.
- ☐ **Annual Meeting/Holiday Event – Tim Smith (858-513-0030) Tim@wynn-smith.com**
Annual Meeting and Holiday Event recognizes sponsors, directors and volunteers for support and service to the Chapter.
- ☐ **Communications Committee – Matt Wilkins, ASLA (619-294-4477) MattW@ktua.com**
☐ Public Relations/Media: Educate media and public regarding ASLA events & member projects to promote the profession.
☐ Website: Works with Communications Committee to keep website & social media current and topical.
- ☐ **Community Outreach – Contact ASLA (619-283-8818) ASLASD@sbcglobal.net**
☐ Community Grant Program: ASLA/SD encourages local non-profit organizations to apply for SD/ASLA's annual community grant program to complete projects that highlight the importance of landscape architecture in the community.
☐ School to Career Program: Talk to high school students about making Landscape Architecture a career choice.
- ☐ **Design Awards Committee – Co-Chairs Todd Schechinger (619-236-1462) TSchechinger@SchmidtDesign.com and Tim Smith (858-513-0030) Tim@wynn-smith.com**
☐ 2016 Design Awards (June 9, 2016) will highlight outstanding project designs, planning documents, planning media and honors the best of the best of firm projects.
- ☐ **Emerging Professionals Committee (EPC) – Kristen Koehn, ASLA (619-823-1961) KRKoehn@gmail.com**
☐ Targets the interests and needs of students, recent graduates, and entry-level professionals who are beginning their careers in landscape architecture. Coordinates L.A.R.E. review sessions for annual exam preparation.
- ☐ **Golf Tournament Committee – Nate Magnusson, ASLA (619-236-1462) NMagnusson@SchmidtDesigngroup.com**
☐ Tournament proceeds benefit the ASLASD Community Grant and Scholarship programs. Golf tournament Chair will contact you to assist at 2016 tournament scheduled for Monday, September 19, 2016 at Lomas Santa Fe Country Club.
- ☐ **HALS (Historic American Landscape Survey) Committee – Joy Lyndes, ASLA (760-456-7907) jlyndes@coastal-sage.com**
HALS Committee researches, documents and is a source for information on historic and cultural landscapes in San Diego. There are many activities volunteers can help with: outreach, data gathering, field documentation, and CAD and GIS.
- ☐ **Landscape Arch Residential Practitioners Committee – Rich Risner, ASLA (760-518-7106) Rich@Gounded101.com**
☐ Promotes licensed landscape architect collaboration on residential landscape architectural issues in our region.
- ☐ **Membership Committee – Jonathan Austin, ASLA (858-813-9292) Jonathan.Austin@aec.com**
☐ Welcomes new members and encourages their participation as ASLA/SD volunteers and attendance at events & programs. Coordinates outreach/solicitation to non-ASLA members and new graduates.
- ☐ **Programs/Education Committee – Amelia Capron, ASLA (619-681-0090) ACapron@sp-land.com**
☐ ASLA Lectures and Education Programs: The annual Lectures showcase premiere landscape and design professionals and the impacts of their work on communities and the environment. Assist with coordination of member education programs.
- ☐ **Social Committee – Joe Dodd, ASLA (812-350-2997) Joe@jddesignco.com**
☐ Kickoff Event and Design Awards/Holiday Event Support– Coordination of event logistics (catering, themes, sponsors).
☐ Sponsor Hosted Social Events: Coordinate events with sponsors and allied industry organizations to attend events.
- ☐ **Stewardship Committee – Jackie Higgins, ASLA (619-218-4148) Jackie@c2cld.com**
☐ Stewardship Committee – Coordinates programs on sustainability to educate the membership.
☐ Allied Design Organizations – Coordinates volunteers to collaborate with other design organizations.

For more information on SDASLA's committees and events
Go to www.asla-sandiego.org or contact us @
1050 Rosecrans Street, Suite B, San Diego, CA 92106
(619) 283-8818/ Fax 222-8154 Email aslasd@sbcglobal.net



2016 SDASLA STEWARDSHIP AWARD NOMINATION FORM

The San Diego Chapter of the American Society of Landscape Architects initiated the **SDASLA Stewardship Award** to recognize local leadership that has contributed significantly to environmental leadership, vision and stewardship or a combination of these items. Stewardship is at the forefront of our profession and we should position our organization and landscape architects in general to have a leadership role in sustainability throughout the San Diego region.

Purpose: The **SDASLA STEWARDSHIP AWARD** recognizes significant contributions to environmental leadership, vision and stewardship or a combination of these items.

Eligibility: Individuals, firms, programs, organizations or agencies may be nominated.

Nominee: _____

Title: _____

Due Date: January 31, 2016 _____

Nominator (active SDASLA member): _____

1.) How has the nominee contributed to environmental leadership and/or stewardship?

2.) Identify specific projects or programs that are directly a result of the nominee's interaction.

3.) What is the vision or message that the nominee is trying to convey from an environmental/sustainability perspective?

**Thanks for your nomination by April 1, 2016 – please forward nomination form to
ASLASD@sbcglobal.net or fax to 619.222.8151**

Questions? Contact SDASLA Past President, Tim Smith at Tim@Wynn-Smith.com

SAN DIEGO
ASLA
KICK
OFF
2016

6PM-9:30PM | GROUNDED

897 S Coast Highway 101 #105
Encinitas, CA

JAN.
14



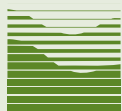

**SAN DIEGO
ASLA**

AMERICAN SOCIETY OF LANDSCAPE ARCHITECTS

ASLA San Diego Chapter
1050 Rosecrans St. Suite B
San Diego, CA 92106

CHANGE SERVICE REQUESTED

PRSR STD
US POSTAGE
PAID
San Diego, CA
Permit #2223

Vision

A world where the built and natural environments coexist in harmony and sustainable balance; where all peoples can express their diverse heritage and their individual desires to grow and thrive; and where we, as a profession, can substantially contribute to the process of achieving these ends.

Mission

To lead, to educate and to participate in the careful stewardship, wise planning and artful design of our cultural and natural environments.



**35+ YEARS
IN THE INDUSTRY**

**500 ACRES
IN PRODUCTION**

www.evergreennursery.com

Call Today for a Quote
Immediate Delivery Available!
Located in Southern California
We Ship Nationwide

858-703-7667
info@evergreennursery.com

P.O. Box 503130 • San Diego, CA 92150
Fax: 858-481-5649

Palms 15g to 60"boxes



Oaks & Olives Field Dug, Boxed, Container Grown (All Sizes)



Incredible Availability 4", Flats, Gallons, 5's and 15's

