



November 9, 2020

Well Site Beautification

Vicinity Maps and Photographs



VICINITY MAP
NATIONAL CITY WELLS
203 R AVENUE, NC

1" = 100'
Date: September 28, 2020
Quarter Section: 130

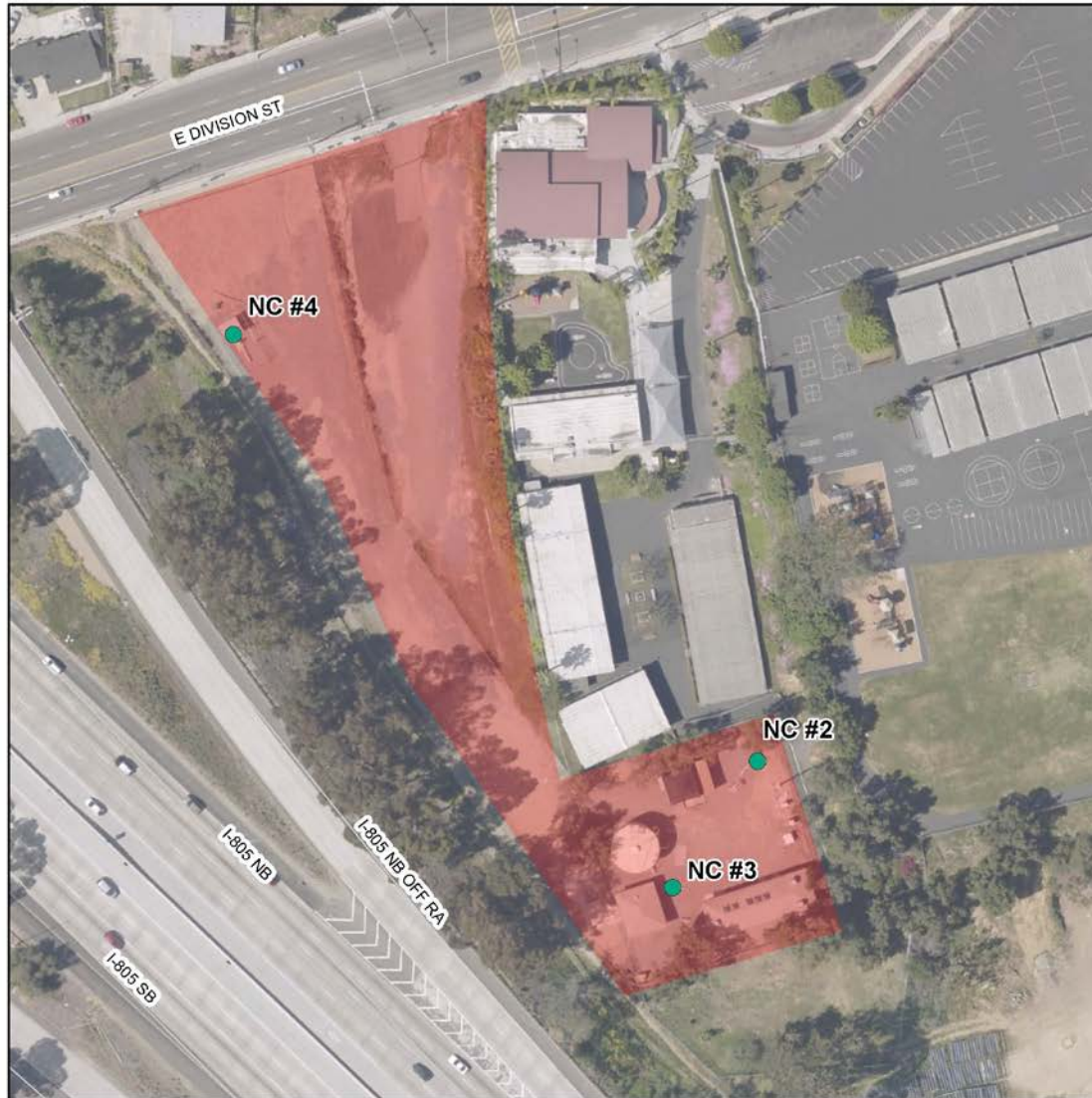



Sand Separator

NC Well No. 2

09/15/2020 13:20

National City Well No. 2

View looking north at National City Well Complex.





National City Well No. 2

Close-up of well with discharge piping (sand separator not shown).



National City Well No. 2

Well pump head and motor.





NC Well No. 3

Sand Separator
for NC Well No. 2

09/15/2020 13:21

National City Well No. 3

View looking southwest with NC Well No. 2 and sand separator in foreground.





National City Well No. 3

Located between pump building, chemical feed building, and tank.





National City Well No. 3

Located near tank at National City Well Complex.





National City Well No. 4

Located just east of I-805 and south of Division Street.





National City Well No. 4

View of NC Well No. 4 looking south from Division Street.





National City Well No. 4

View of NC Well No. 4 looking north with Division Street in background.





VICINITY MAP
SDF 1, 2, & 6, DESALINATION PLANT
3066 N 2ND AVE, CHULA VISTA

1" = 150'
Date: September 28, 2020
Quarter Section: 134

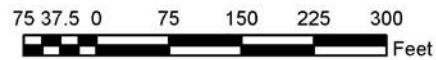
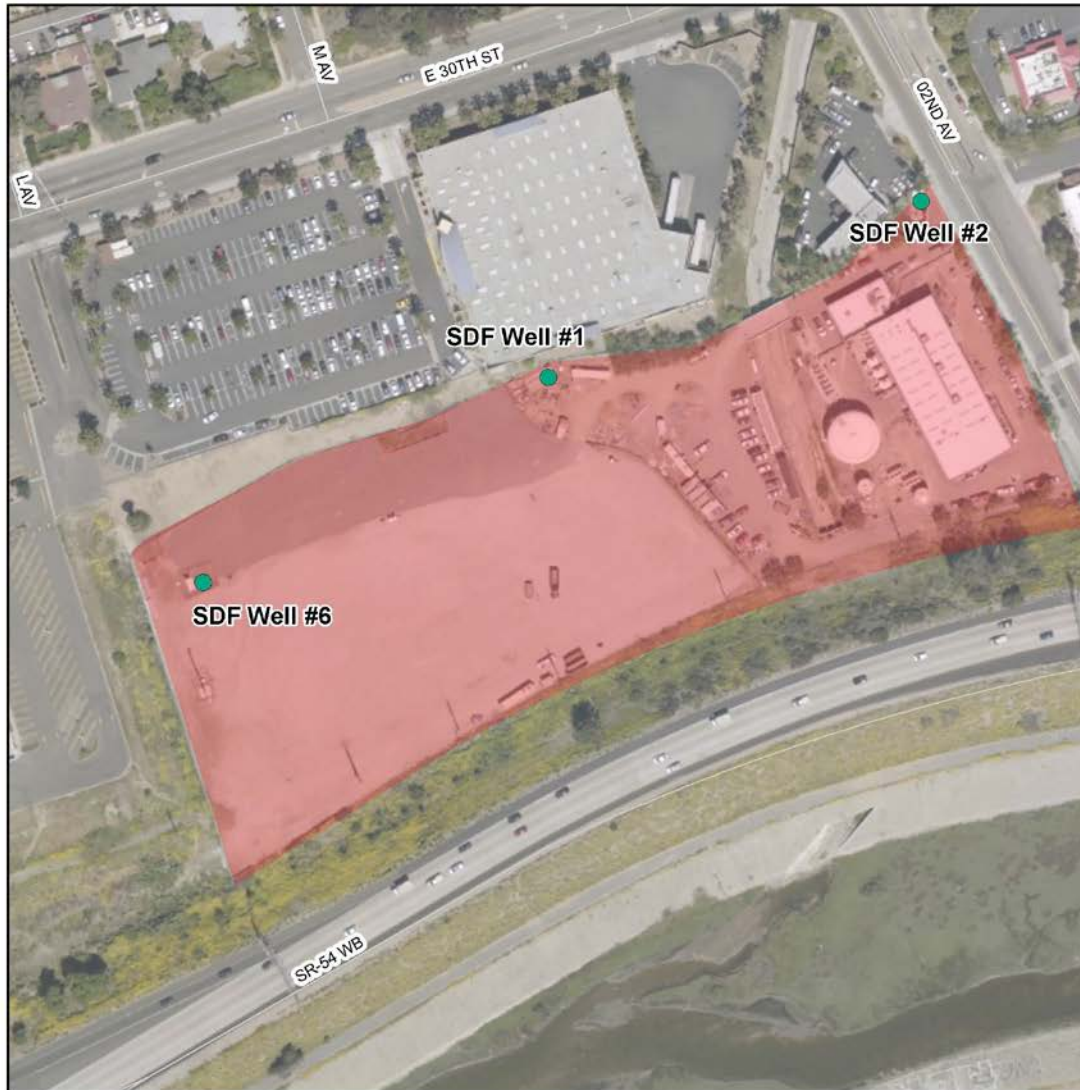



SDF Well No. 1

Located on Desal Facility site, just south of Food-4-Less.





SDF Well No. 1

Located on northern boundary of Desal Facility site.





SDF Well No. 2

Located just inside the entrance gate at the Desal Facility.





SDF Well No. 2

Located just inside the entrance gate at the Desal Facility.





SDF Well No. 2

09/15/2020 10:24

SDF Well No. 2

View of Desal Facility entrance gate from east side of 2nd Avenue.





SDF Well No. 6

Located in the northwest corner of Solar Array at the Desal Facility site.





SDF Well No. 6

Located adjacent to Solar Array at the Desal Facility site.





SDF Well No. 6

View looking east with SDF Well No. 6 located north of SR-54 on the Desal Facility site.



VICINITY MAP
SDF 3, 4, & 5
SWEETWATER RIVER CHANNEL

1" = 150'
Date: September 28, 2020
Quarter Section: 126

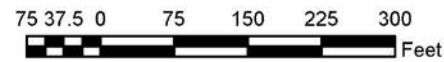



SDF Well No. 3

Located along bike path between Sweetwater River and I-805 south on-ramp at SR-54.





SDF Well No. 3

Located along bike path between Sweetwater River and I-805 south on-ramp at SR-54.





SDF Well No. 4

Located along bike path between Sweetwater River and I-805 south on-ramp at SR-54.





SDF Well No. 4

Located along bike path between Sweetwater River and I-805 south on-ramp at SR-54.





SDF Well No. 5

Located along bike path between Sweetwater River and I-805 south on-ramp at SR-54.





SDF Well No. 5

Located along bike path between Sweetwater River and I-805 south on-ramp at SR-54.





VICINITY MAP
SDF 7
30 N SECOND AVE, CV

1" = 100'
Date: September 28, 2020
Quarter Section: 135

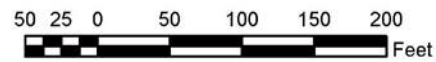



SDF Well No. 7

View looking west from 2nd Avenue.





SDF Well No. 7

View looking east towards 2nd Avenue showing south side of site.





SDF Well No. 7

View looking east towards 2nd Avenue showing north side of site.





VICINITY MAP SDF 8 - 490 C STREET

Scale: 1" = 100'
Date: August 25, 2020
Quarter Section: 150

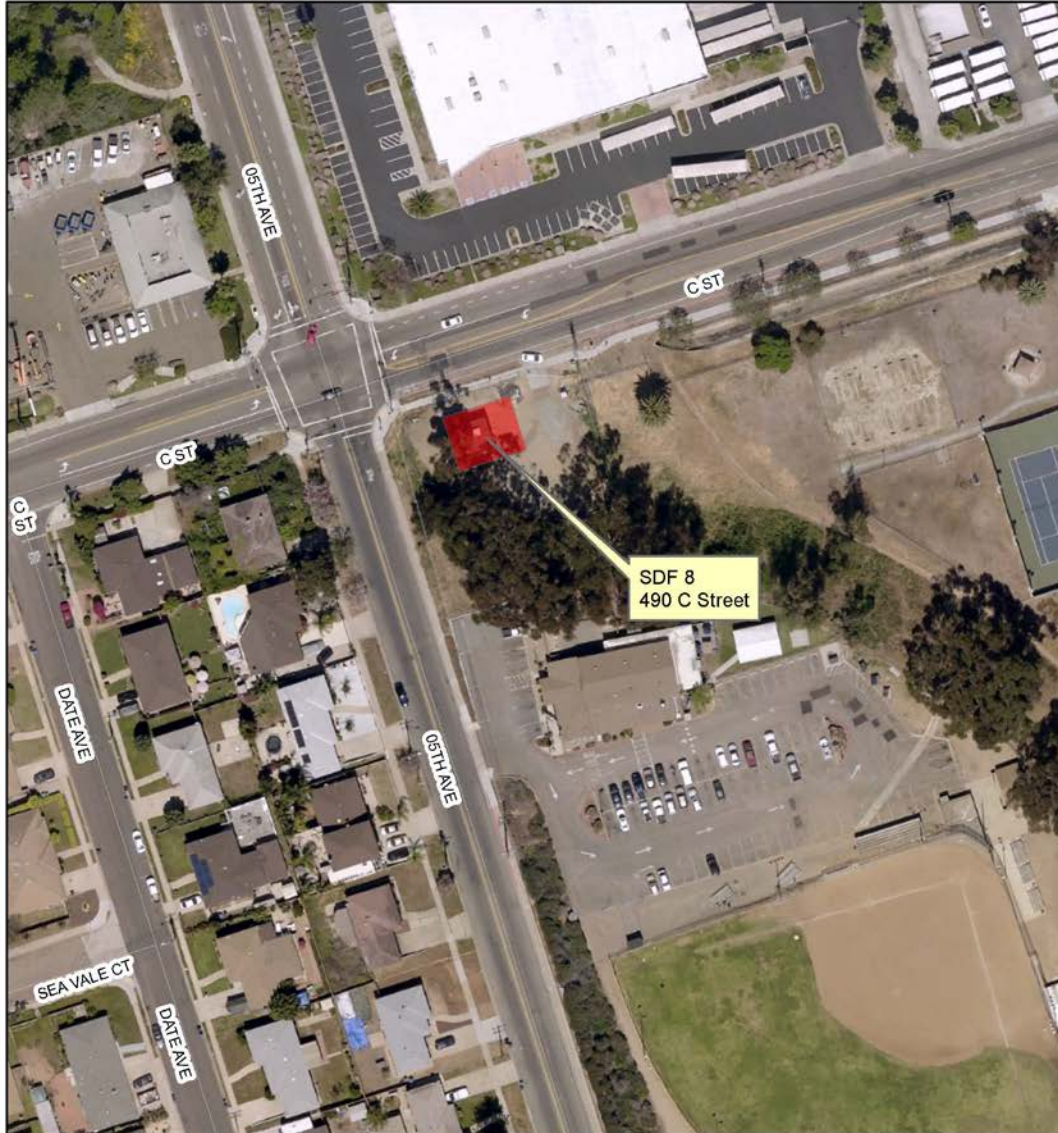



SDF Well No. 8

View looking south across C Street, just east of 5th Avenue.



SDF Well No. 8

View looking southwest at the intersection of C Street and 5th Avenue.





SDF Well No. 8

View looking west. Eucalyptus Park located towards the left of this photo.





SDF Well No. 8

Eucalyptus Park

09/15/2020 09:22

SDF Well No. 8

View looking northwest from Eucalyptus Park.





VICINITY MAP

SDF 9 - 364 4TH AVENUE

Scale: 1" = 100'
Date: August 25, 2020
Quarter Section: 149

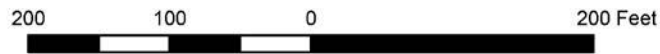



SDF Well No. 9

View looking southwest from across 4th Avenue.





SDF Well No. 9

View looking southwest from entrance road off of 4th Avenue.





SDF Well No. 9

View looking west showing south side of site.





SDF Well No. 9

View looking east showing south side of site.





VICINITY MAP
SDF 10
430 2ND AVENUE, CV

1" = 100'
Date: September 28, 2020
Quarter Section: 138





SDF Well No. 10

View looking northwest from southern entrance to the Church parking lot.





SDF Well No. 10

View looking north across the Church parking lot.





SDF Well No. 10

SDF Well No. 10 located on an easement in the northwest corner of the Church property.





SDF Well No. 10

View looking west showing the northern portion of the easement.



VICINITY MAP SDF 11 - 365 F STREET

Scale: 1" = 100'
Date: August 25, 2020
Quarter Section: 137



200 100 0 200 Feet





SDF Well No. 11

View looking west on the north side of the Chula Vista Library.





SDF Well No. 11

View looking west from Friendship Park on the north side of the Chula Vista Library.



SDF Well No. 11

View looking south towards the Chula Vista Library from Friendship Park.





SDF Well No. 11

View looking south from Friendship Park towards the Chula Vista Library.





**Pump-to-Waste
Piping and
Drainage Structure**

09/15/2020 08:45

SDF Well No. 11

Well pump-to-waste piping and drainage structure located in easement at CV Library.





SDF Well No. 11

View looking west from patio on north side of the Chula Vista Library.





SDF Well No. 11

SDF Well No. 11 located in an easement on the north side of the Chula Vista Library.

Optional Task 1

CENTRAL-WHEELER TANK AESTHETICS CONSIDERATIONS





Central-Wheeler Tank Site

Existing view looking east towards Sweetwater Reservoir from north of Summit Park.





Simulated View of Central-Wheeler Tank

Proposed view looking east towards Sweetwater Reservoir from north of Summit Park.





Current Site for Central-Wheeler Tank

Looking northeast over Sweetwater Reservoir.





Simulated Close-Up View of C-W Tank

Potential view looking northeast over Sweetwater Reservoir.





Current Site for Central-Wheeler Tank

View from Fishing Program Parking Lot looking west; South Dike shown at left.





Simulated View of Central-Wheeler Tank

View from Fishing Program Parking Lot looking west; South Dike shown at left.





Current Site for Central-Wheeler Tank

View looking southwest from access road to Sweetwater Dam South Spillway.





Simulated View of Central-Wheeler Tank

View looking southwest from access road to Sweetwater Dam South Spillway.



Optional Task 2

CLAIRE VISTA BOOSTER STATION AESTHETICS CONSIDERATIONS





Existing View

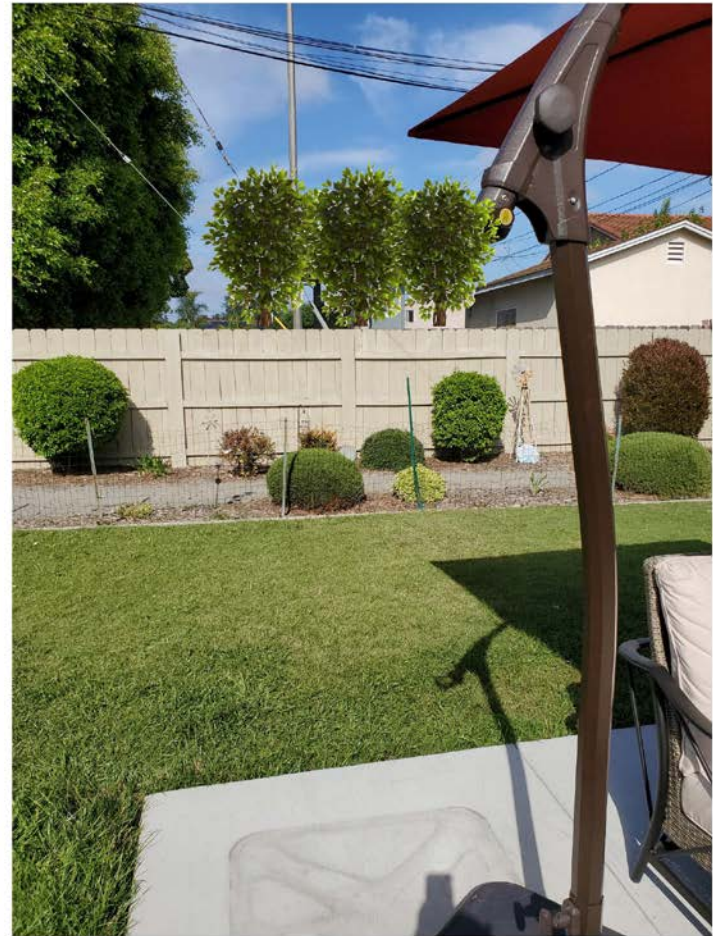

Simulated View

Simulated View of Claire Vista Booster Station

View looking east from the back yard of 687 Hilltop Drive, Chula Vista.



Questions